

Conference on May 10th, 2021, Radboud universitair medisch centrum, Nijmegen

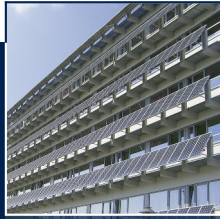

THE CLINIC REAL ESTATE OF THE NEXT GENERATION 2021

Path-breaking ideas and practical impulses for a better economy and performance

- **Built Environment and Infection Prevention**
- **Operation of a Hospital in a Pandemic**
- **Development of Clinic Real Estates**
- **User Experience in Healthcare**
- **Covid-19: Hygiene in Hospitals**

► Hosts

Dipl.-Ing. Architect **Jürgen Zimmermann**
Senior Teamleiter, Director Healthcare Division,
Drees & Sommer



CONGRESS + PRESSE

Radboudumc
university medical center

► Patrons

AKG Architekten für
Krankenhausbau und
Gesundheitswesen



► Sponsor

**DREES &
SOMMER**

Agenda – May 10th, 2021

► Check-in at 8:30 am

10:00 am	WORDS OF WELCOME <i>by the organizers</i>	Dipl.-Ing. Architect Jürgen Zimmermann Senior Teamleiter, Director Healthcare Division, Drees & Sommer, Germany
10:20 am	WORDS OF WELCOME <i>by the patron</i>	Ir. E. A. Mimmel Radboud University Medical Center, Nijmegen, The Netherlands
10:30 am	KEYNOTE I An Update from the Radboud University Medical Center	Ir. R. H. Bleeker Radboud University Medical Center, Nijmegen, The Netherlands
11:00 am	KEYNOTE II How to operate a hospital in a pandemic situation – Experiences about lessons to learn in Germany	Dipl.-Ing. Ivo Koch Teamplan, Germany
11:30 am	KEYNOTE III Built environment and infection prevention and control: essential crossroads	Joost Hopman MD, PhD, DTMH, Radboudumc Center for Infectious Diseases, Department of Medical Microbiology, Radboud University Medical Center, Nijmegen, The Netherlands

12:00 pm **LUNCH BREAK**

1:30 pm **WALKING TOUR** Visit of the new Main Building

2:30 pm **COFFEE BREAK**

► The two following workshops run parallel

Workshop 1: Hygiene in Hospitals in times of Covid-19

	MODERATOR	Michael Schütz Congress und Presse, Bonn, Germany
3:00 pm	Hygiene in Covid-19 times I	Ir. E. A. Mimmel Radboud University Medical Center, Nijmegen, The Netherlands
3:30 pm	Hygiene in Covid-19 times II	Lucia Kilkens MBA Radboud University Medical Center, Nijmegen, The Netherlands

Workshop 2: Development of Clinic Real Estates

	MODERATOR	Dipl.-Ing. Architektin Carolin Winter Project Manager, Sectorleader Healthcare Netherlands, Drees & Sommer
3:00 pm	Hospitalplanning in post covid-19-times	Dirk Fischer Senior Projektpartner, Drees & Sommer, Germany
3:30 pm	Sustainability in Clinic Catering Services	Daniel Imdahl Vertriebsleitung Verpflegung, procuratio GmbH, Germany

PLENARY

4:00 pm	User Experience in Healthcare	Dipl.-Ing. Architektin Carolin Winter Project Manager, Sectorleader Healthcare Netherlands, Drees & Sommer and Britt Luijpers UX Consultant, Drees & Sommer, The Netherlands
4:30 pm	FAREWELL <i>by the organizers</i>	Dipl.-Ing. Architect Jürgen Zimmermann Senior Teamleiter, Director Healthcare Division, Drees & Sommer, Germany Ir. R. H. Bleeker Radboud University Medical Center, Nijmegen, The Netherlands

5:00 pm **END OF CONFERENCE & OUTLOOK 2022**

▶ Please register online <https://theclinicrealestate.eu>

▶ Participation Fee

The participants fee for the on-site conference amounts to € 320 excluding VAT

The participants fee for a digital participant amounts to € 270 excluding VAT.

Please note that in case of a cancellation, a fee of 30 % of the participation fee applies – no later than 10 days before the conference starts. Of course you can send a colleague in your stead free of charge.

The deadline for registration is May 7th, 2021

The conference language is English. The current program may be subject to revision and changes are possible.

▶ Hosts

Dipl.-Ing. Architect Jürgen Zimmermann

Dipl.-Ing. Architekt Jürgen Zimmermann,
Senior Teamleiter, Director Healthcare Division, Drees & Sommer, Germany

Radboud universitair medisch centrum

Main entrance: Geert Grooteplein Zuid 10,
6525 GA Nijmegen

▶ Host & Organizer

Congress & Presse

Martina Schütz M.A.
Owner of Congress and Presse, Bonn, Germany
Phone: +49 (0)2 28 - 34 74 98
Mail: schuetz@congressundpresse.de

▶ Venue

Radboud universitair medisch centrum

Main entrance: Geert Grooteplein Zuid 10
6525 GA Nijmegen

▶ How to get there

please access the following link:

<https://www.radboudumc.nl/en/patient-care/getting-there/entrances-and-locations/main-entrance>

